FLORIDA DEPARTMENT OF TRANSPORTATION
S.R. A1A/JIMMY BUFFETT MEMORIAL HIGHWAY TRAFFIC SHIFT NOTICE

State Road (S.R.) A1A/Jimmy Buffett Memorial Highway Over Sebastian Inlet Bridge Replacement Project
From south of the Sebastian Inlet in Indian River County to north of the Sebastian Inlet in Brevard County
Indian River and Brevard Counties, FL
Financial Project ID Number: 445618-1-52-01

S.R. A1A/JIMMY BUFFETT MEMORIAL HIGHWAY TRAFFIC SHIFT TO BEGIN OCTOBER 13, 2026

To enhance safety and long-term resiliency, northbound and southbound traffic on S.R. A1A/Jimmy Buffett Memorial Highway will be shifted from south of the Sebastian Inlet Bridge in Indian River County to north of the Sebastian Inlet Bridge in Brevard County beginning at approximately 7 a.m. (subject to change) on Tuesday, October 13, 2026, weather permitting, through Late 2028. The traffic shift is necessary to safely and efficiently complete critical construction activities, including bridge and roadway construction, and temporary and permanent wall construction. If weather or unforeseen circumstances occur, the shift will take place by Thursday, October 22, 2026.

Starting approximately 1,400 feet south of the Sebastian Inlet State Park entrance in Indian River County, both northbound and southbound traffic on S.R. A1A/Jimmy Buffett Memorial Highway will shift onto temporary pavement on the west side of the existing roadway. Traffic will shift back to the existing roadway when crossing over the Sebastian Inlet Bridge. On the north side of the existing bridge, northbound and southbound traffic on S.R. A1A/Jimmy Buffett Memorial Highway will shift to temporary pavement west of the existing roadway, then east onto temporary pavement for approximately 900 feet, before shifting west onto the existing roadway.

Signage will be in place to assist motorists and pedestrians.

For more information about the project including progress photos, lane closures, and project-specific information, please visit https://www.d4fdot.com/projects/t4729.

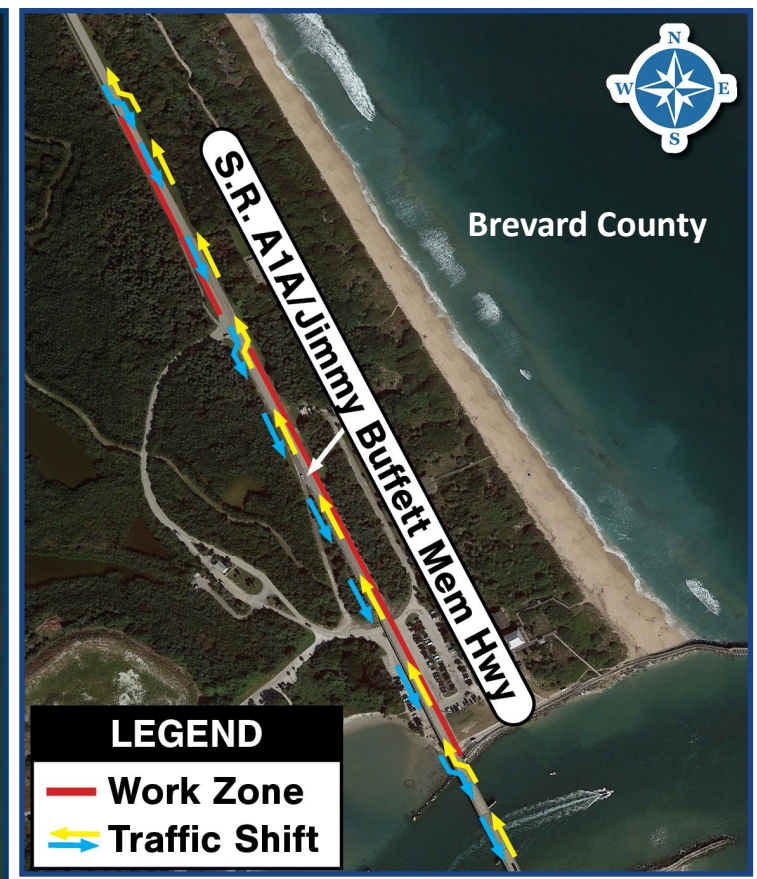

CONTACT INFORMATION

Josh Baker — FDOT Project Manager
joshua.baker@dot.state.fl.us or (772) 429-4930

Bill Stuckey, P.E. — Senior Project Engineer
bill.stuckey@consoreng.com or (407) 375-3783

Samantha Kayser — Community Outreach Specialist
skayser@corradino.com or (772) 579-5479

WEBSITE AND SOCIAL MEDIA

X/Instagram: @MyFDOT_SEFL

Facebook: @MyFDOTSEFL

Project website: www.d4fdot.com

Construction Cost: $101.9 Million | **Construction Start:** June 2026 | **Estimated Completion:** Spring 2032

FLORIDA DEPARTMENT OF TRANSPORTATION MISSION STATEMENT
The Florida Department of Transportation's mission is to provide a safe statewide transportation system that promotes the efficient movement of people and goods, supports the state's economic competitiveness, prioritizes Florida's environment and natural resources, and preserves the quality of life and connectedness of the state's communities.

Please contact the Community Outreach Specialist, Samantha Kayser, to be added to project email notification lists. Public participation is solicited without regard to race, color, national origin, age, sex, religion, disability, or family status. Para información y preguntas en Español, por favor llame al (954) 777-4302.

Updated: 9/29/2026