

ENLARGED VIEW OF WORK AREA

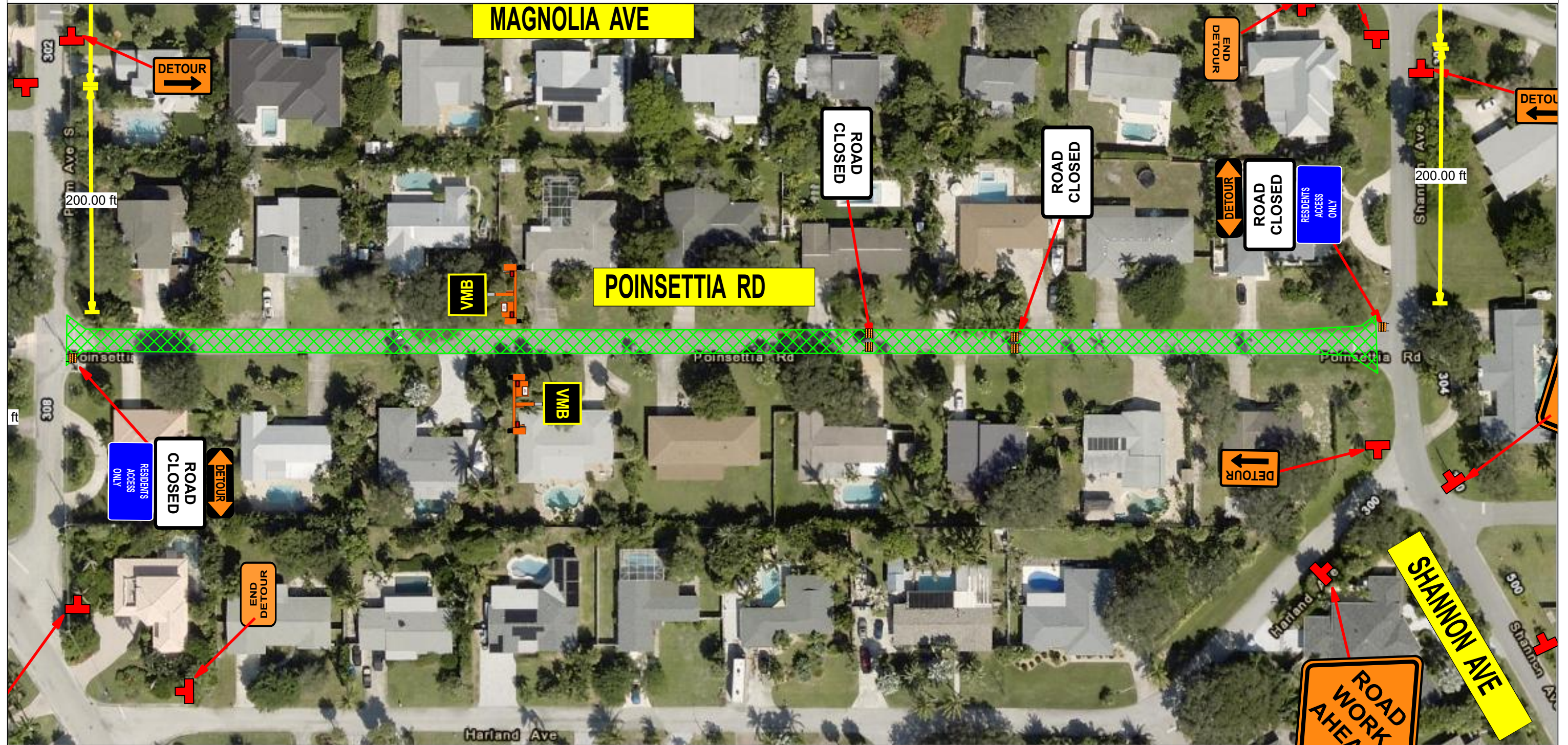

SUGGESTED PLAN DESIGN TO BE USED FOR PERMIT SUBMITTAL ONLY. FLASH-RITE INC IS NOT A CERTIFIED ENGINEER AND IS RELEASED FROM LIABILITY IN RESPECTS TO PLAN DESIGN

Date: 12/8/2025 **Author:** FLASH-RITE, INC. **Project:** BASIN 1- POINSETTIA ROAD
Comments:
SIGN AND DEVICE SPACING TO FOLLOW FDOT DESIGN STANDARDS 2025/2026

FDOT STANDARD INDEX

ROAD CLOSURE

PAGE- 5