





## Legend

-  Sign Stand
-  TYPE III BARRICADE
-  VMB
- 
-  Work Area

**SEE PAGE 9 FOR ENLARGED VIEW OF WORK AREA**

**\*NOTE\***  
**CONTRACTOR MAY MODIFY  
ROAD CLOSURE AS NEEDED**



# Manifest

- 7 x R11-2 Road Closed
- 6 x W20-1F Road Work Ahead
- 5 x W20-2A Detour Ahead
- 4 x I-22A gateway Rest Areas Only
- 3 x M4-8a
- 3 x M4-9L Detour With Arrow (Left)
- 3 x M4-9R Detour With Arrow (Right)
- 2 x M4-10D
- 1 x W20-3



SUGGESTED PLAN DESIGN TO BE USED FOR PERMIT SUBMITTAL ONLY- FLASH-RITE INC IS NOT A CERTIFIED ENGINEER AND IS RELEASED FROM LIABILITY IN RESPECTS TO PLAN DESIGN

Plan Scale



1 : 1200 (1" = 100')

**Date:** 12/8/2025 **Author:** FLASH-RITE, INC. **Project:** BASIN 1- HARLAND AVE

**Comments:**  
SIGN AND DEVICE SPACING TO FOLLOW FDOT DESIGN STANDARDS 2025/2026

FDOT STANDARD INDEX



# ENLARGED VIEW OF WORK AREA

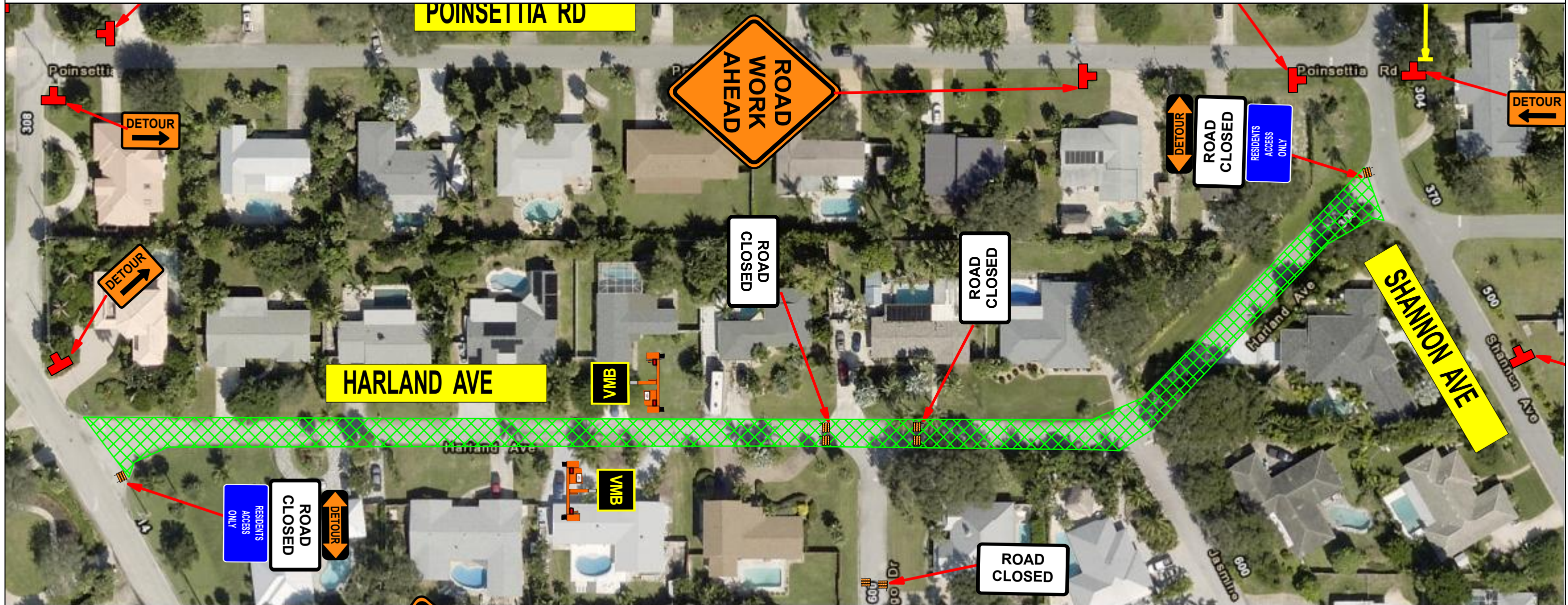

SUGGESTED PLAN DESIGN TO BE USED FOR PERMIT SUBMITTAL ONLY- FLASH-RITE INC IS NOT A CERTIFIED ENGINEER AND IS RELEASED FROM LIABILITY IN RESPECTS TO PLAN DESIGN

**Date:** 12/8/2025 **Author:** FLASH-RITE, INC. **Project:** BASIN 1- HARLAND AVE

**Comments:**  
SIGN AND DEVICE SPACING TO FOLLOW FDOT DESIGN STANDARDS 2025/2026

FDOT STANDARD INDEX

ROAD CLOSURE

PAGE- 9